

# Wyoming Certified Land Corner Recordation Certificate

*This form is to be completed in accordance with W.S. 36-11-101, printed in black ink or typed, and shall be for one individual corner.*

Describe below, or show in sketch attached to this form, the corner evidence found. Include condition and type of monument, accessories and ties. Describe any maintenance or rehabilitation performed. In the circle to the right, show monument inscription. If monument is determined lost or obliterated, restate the GLO or BLM original field note record; describe or show the procedure used to reestablish the corner and all data as above for a found monument.

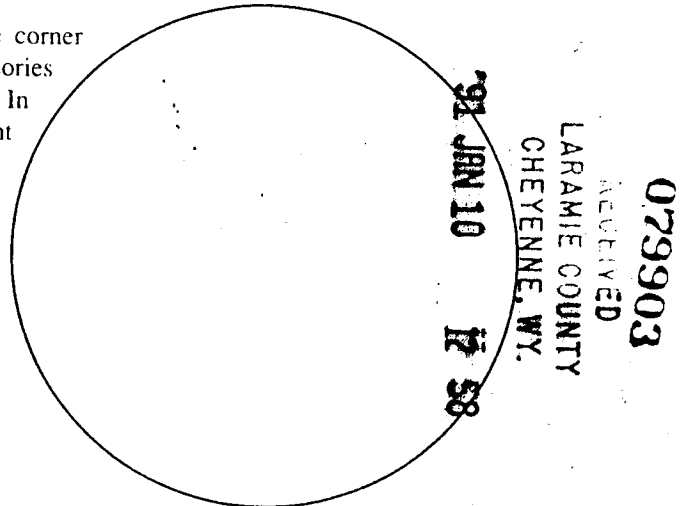

Field Date 15 June 90 Office Reference \_\_\_\_\_

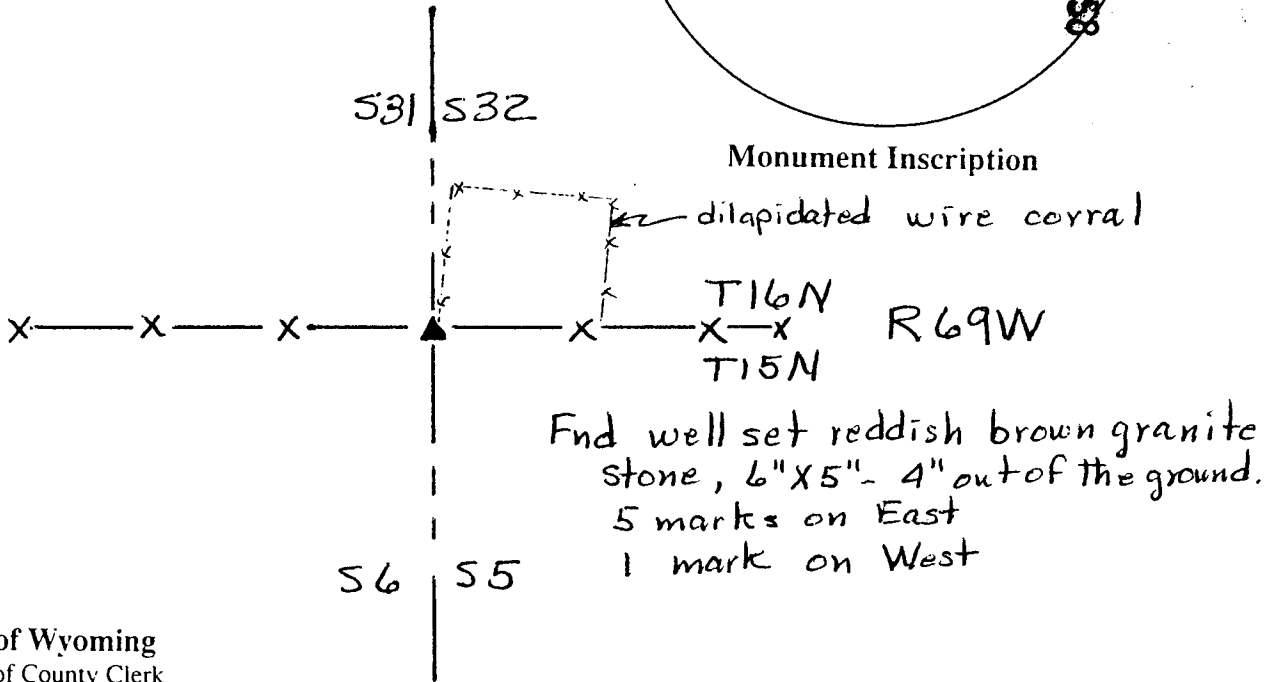

State of Wyoming  
Office of County Clerk  
County of \_\_\_\_\_

This Certified Land Corner Recordation Certificate was filed for record on the \_\_\_\_\_ day of \_\_\_\_\_, 19 \_\_\_\_, in Book No. T \_\_\_\_\_, R \_\_\_\_\_, on Alpha-Numeric coordinates A5 (Z-5) and was noted on the Cross Index Plat.

		<u>531   532</u>	County Clerk _____
Corner Type:		<u>56   55</u>	Meridian <u>6th</u>
<input checked="" type="checkbox"/> Aliquot Corner	<input type="checkbox"/> Other	<u>T16N</u>	Range <u>R69W</u> Page _____
Corner Name <u>Section</u>	Township <u>T15N</u>		
Sheet _____ of _____			